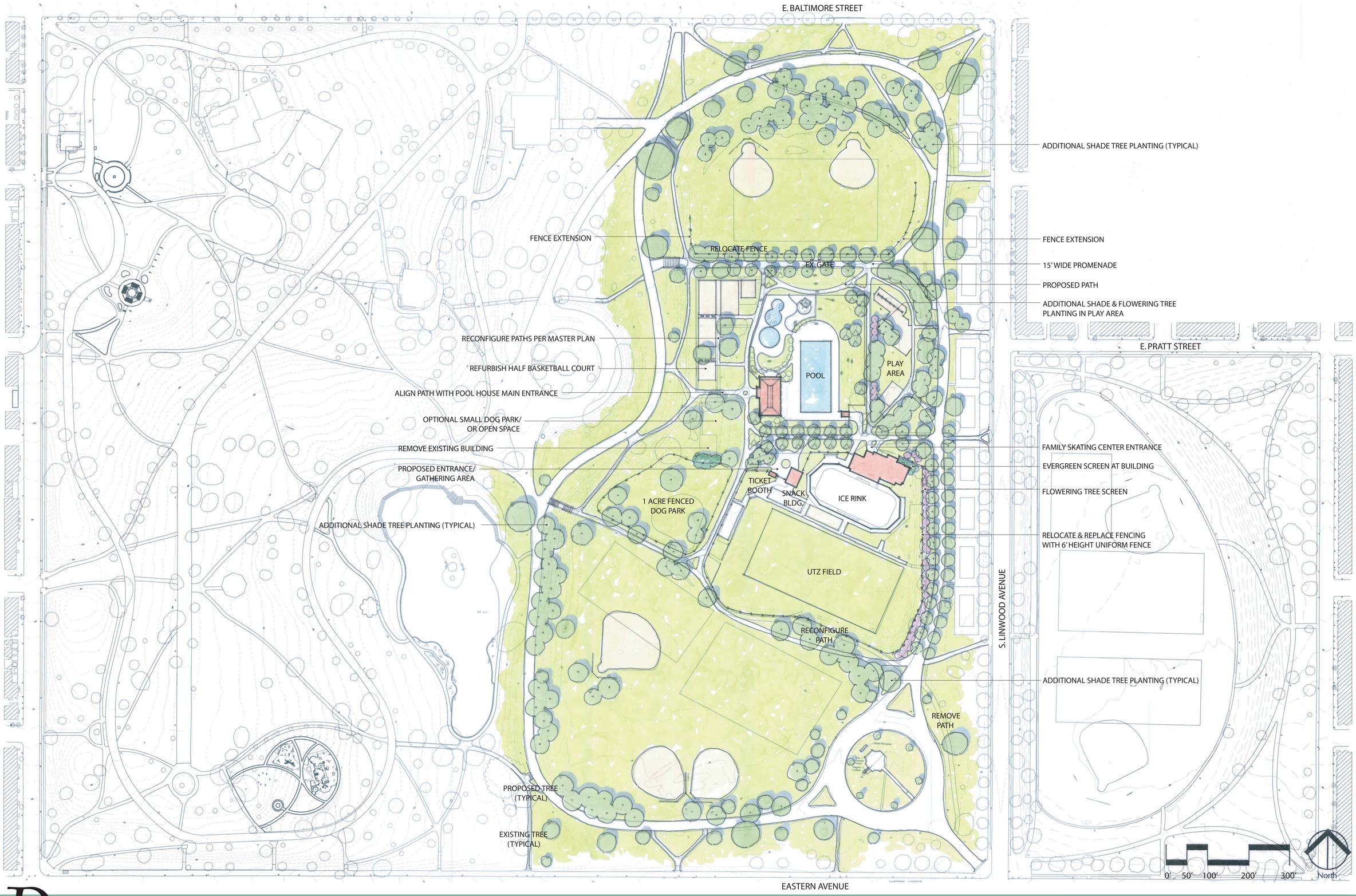

Patterson Park

Recreation Field & Pathway Improvements

Baltimore City Department of Recreation & Parks
Mahan Rykiel Associates Inc
04.25.2006